MODEL	KAWASAKI Z 1000	YEAR	2014 -->	SCHEMATIC
LINE	SPORT	MUFFLER	GP	

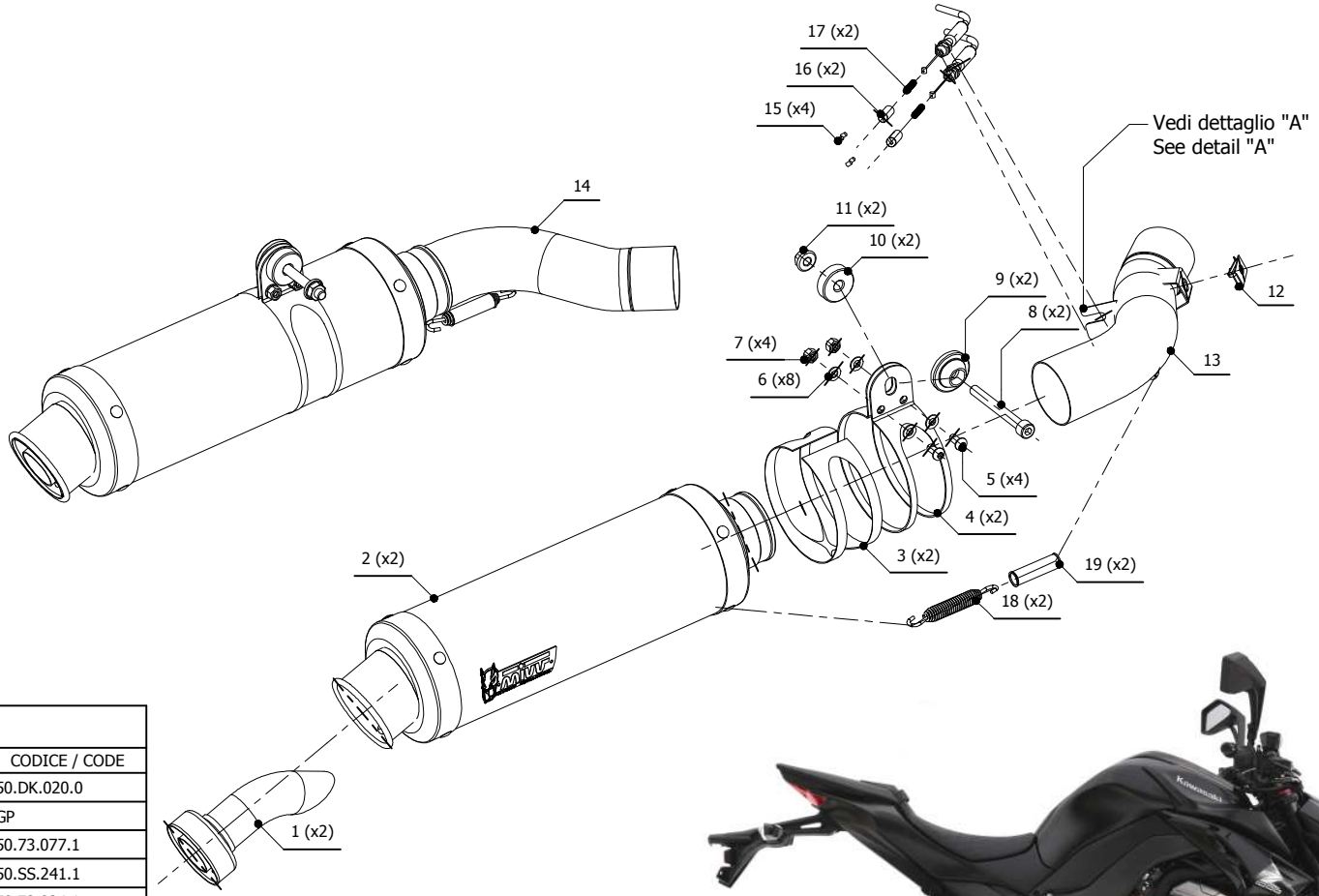

ELENCO PARTI / PARTS LIST

#	QTÀ / QTY	DESCRIZIONE / DESCRIPTION	CODICE / CODE
1	2	DB killer / DB killer	50.DK.020.0
2	2	Silenziatore / Muffler	GP
3	2	Protezione in gomma / Rubber protection	50.73.077.1
4	2	Staffa / Bracket	50.SS.241.1
5	4	Vite M6 x 12 / Screw M6 x 12	50.72.024.1
6	8	Rondella M6 / Washer M6	50.72.027.1
7	4	Dado M6 / Nut M6	50.73.146.1
8	2	Vite M8x70 / Screw M8x70	50.73.086.1
9	2	Rondella in alluminio / Aluminium washer	50.73.063.1
10	2	Distanziale in alluminio / Aluminium spacer	50.SS.645.1
11	2	Dado M8 flangiato / Flanged nut M8	50.73.393.1
12	1	Dado rapido / Cage nut	50.66.009.1
13	1	Tubo di raccordo destro / Right link pipe	9773K039S2DX
14	1	Tubo di raccordo sinistro / Left link pipe	9773K039S2SX
15	4	Grani M3 / Grub screws M3	50.73.140.1
16	2	Morsetti in alluminio / Aluminium clamps	50.73.138.1
17	2	Molla / Spring	50.73.142.1
18	2	Molla lunga / Long spring	50.71.080.1
19	2	Tubo in gomma per molla / Rubber pipe for spring	50.73.210.1

APPLICAZIONI / APPLICATIONS

CODICE / CODE	TUBO / PIPE	SILENZIATORE / MUFFLER	FASCETTA / CLAMP	CODICE OMOL. / HOMOL. CODE
K.039.L2S	INOX / ST. STEEL	CARBONIO / CARBON FIBER	INOX / ST. STEEL	ME029 e9 1221
K.039.L6S	INOX / ST. STEEL	TITANIO / TITANIUM	INOX / ST. STEEL	ME029 e9 1221
K.039.LXB	INOX / ST. STEEL	STEEL BLACK	INOX / ST. STEEL	ME029 e9 1221

http://www.mivv-auspuff.de